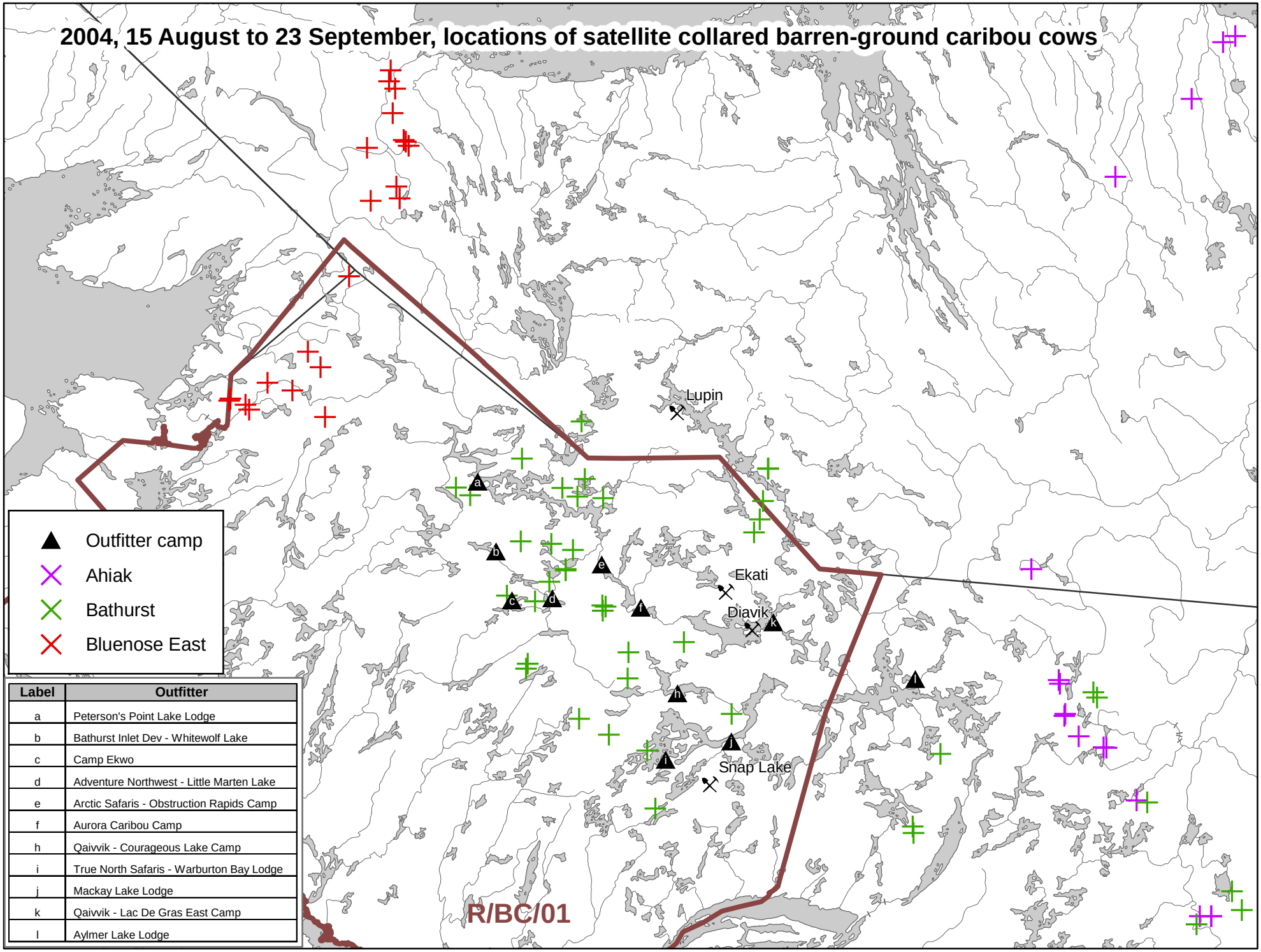

Label	Outfitter
a	Peterson's Point Lake Lodge
b	Bathurst Inlet Dev - Whitewolf Lake
c	Camp Ekwo
d	Adventure Northwest - Little Marten Lake
e	Arctic Safaris - Obstruction Rapids Camp
f	Aurora Caribou Camp
h	Qaivvik - Courageous Lake Camp
i	True North Safaris - Warburton Bay Lodge
j	Mackay Lake Lodge
k	Qaivvik - Lac De Gras East Camp
l	Aylmer Lake Lodge