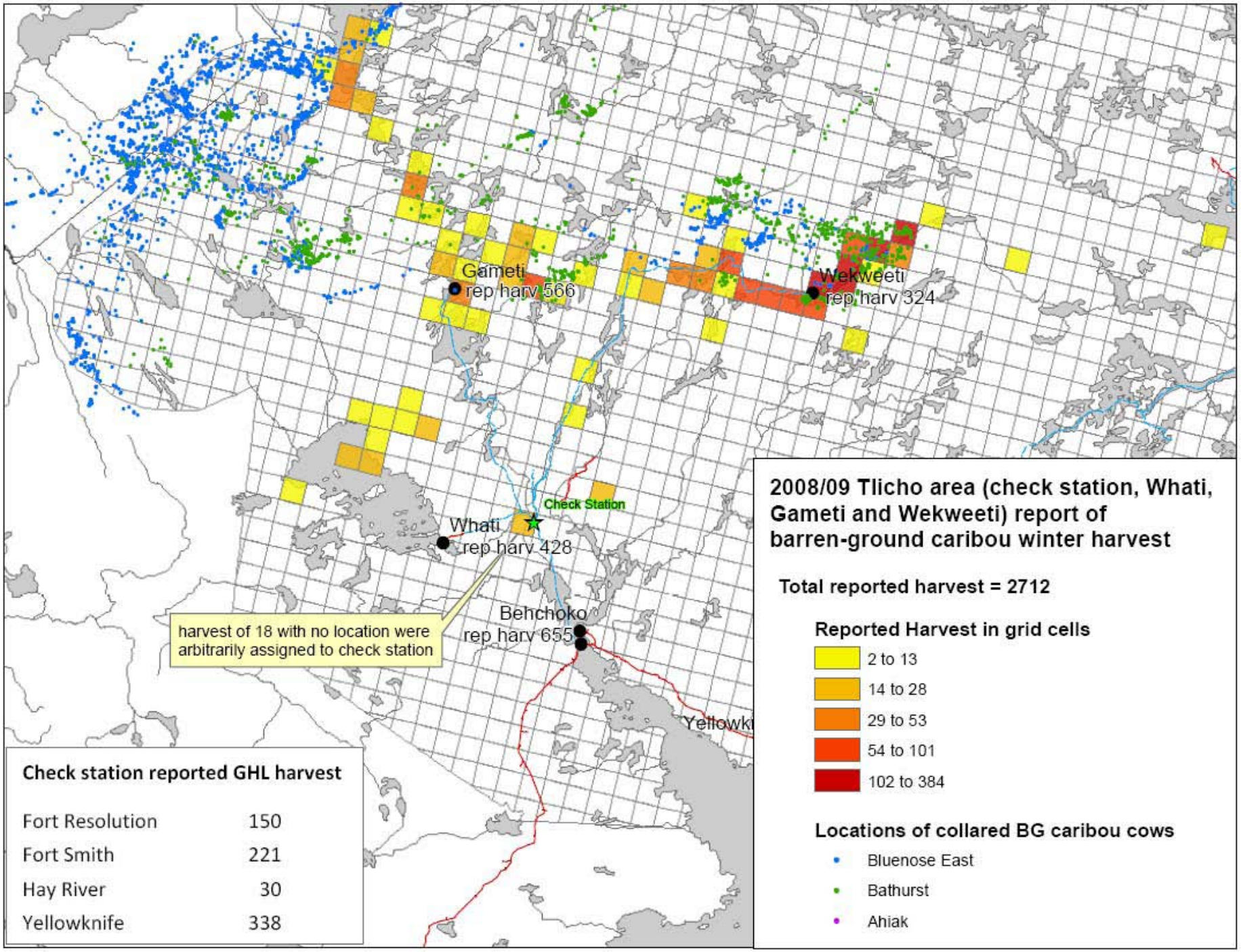
Gameti
rep harv 566
Wekweeti
rep harv 324
Check Station
Whati
rep harv 428
Behchoko
rep harv 655
harvest of 18 with no location were arbitrarily assigned to check station
Yellowk
2008/09 Tlicho area (check station, Whati, Gameti and Wekweeti) report of barren-ground caribou winter harvest
Total reported harvest = 2712
Reported Harvest in grid cells
2 to 13
14 to 28
29 to 53
54 to 101
102 to 384
Locations of collared BG caribou cows
Bluenose East
Bathurst
Ahiak
Check station reported GHL harvest
Fort Resolution 150
Fort Smith 221
Hay River 30
Yellowknife 338

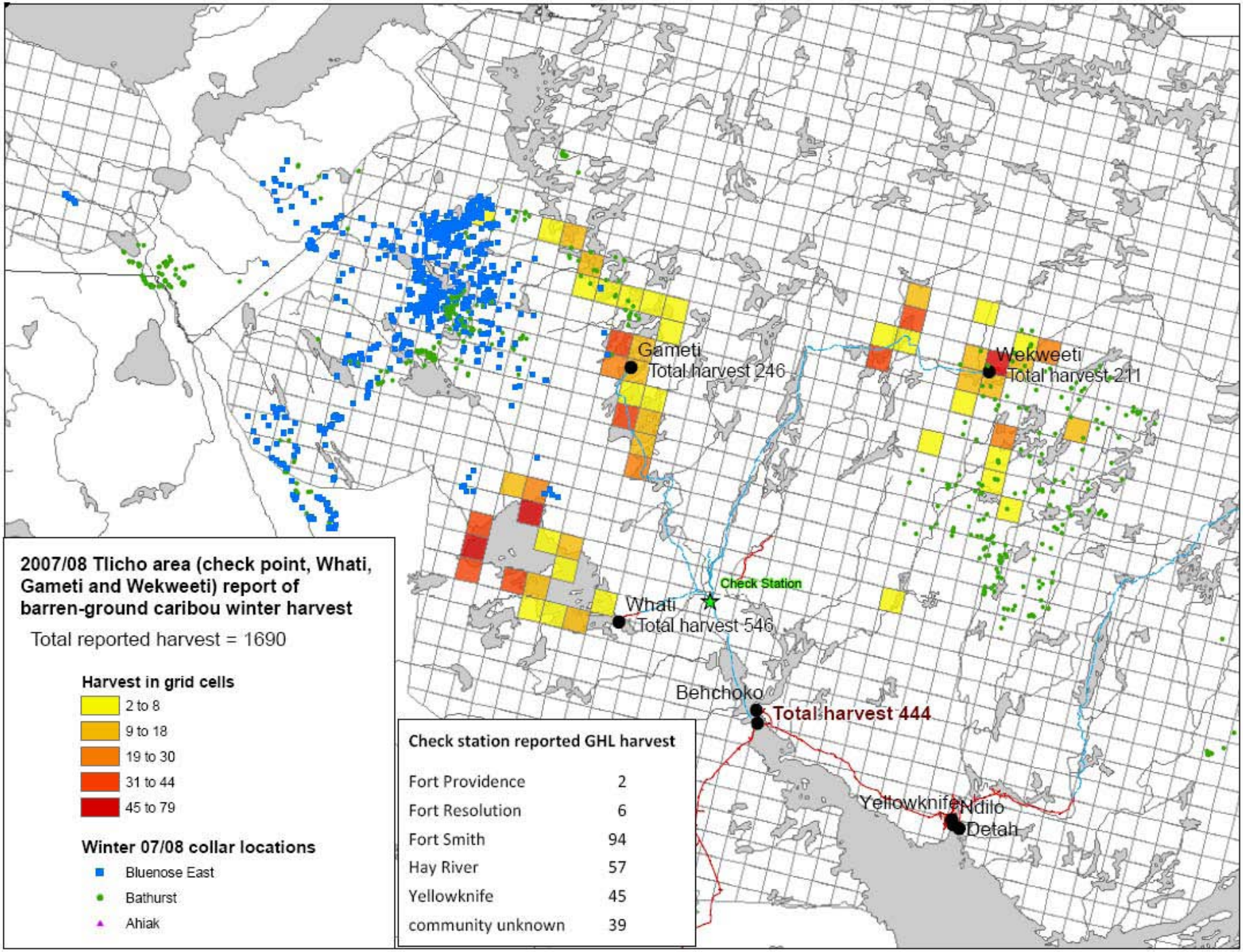
2007/08 Tlicho area (check point, Whati, Gameti and Wekweeti) report of barren-ground caribou winter harvest
Total reported harvest = 1690
Harvest in grid cells
2 to 8
9 to 18
19 to 30
31 to 44
45 to 79
Winter 07/08 collar locations
Bluenose East
Bathurst
Ahiak
Check station reported GHL harvest
Fort Providence 2
Fort Resolution 6
Fort Smith 94
Hay River 57
Yellowknife 45
community unknown 39
Gameti
Total harvest 246
Wekweeti
Total harvest 211
Check Station
Whati
Total harvest 546
Behchoko
Total harvest 444
Yellowknife
Ndilo
Detah